

MORGAN COUNTY, OHIO

WINDSOR TWP. FRAC. 91, T-9, R-11, STOCKPORT ORIGINAL TOWN

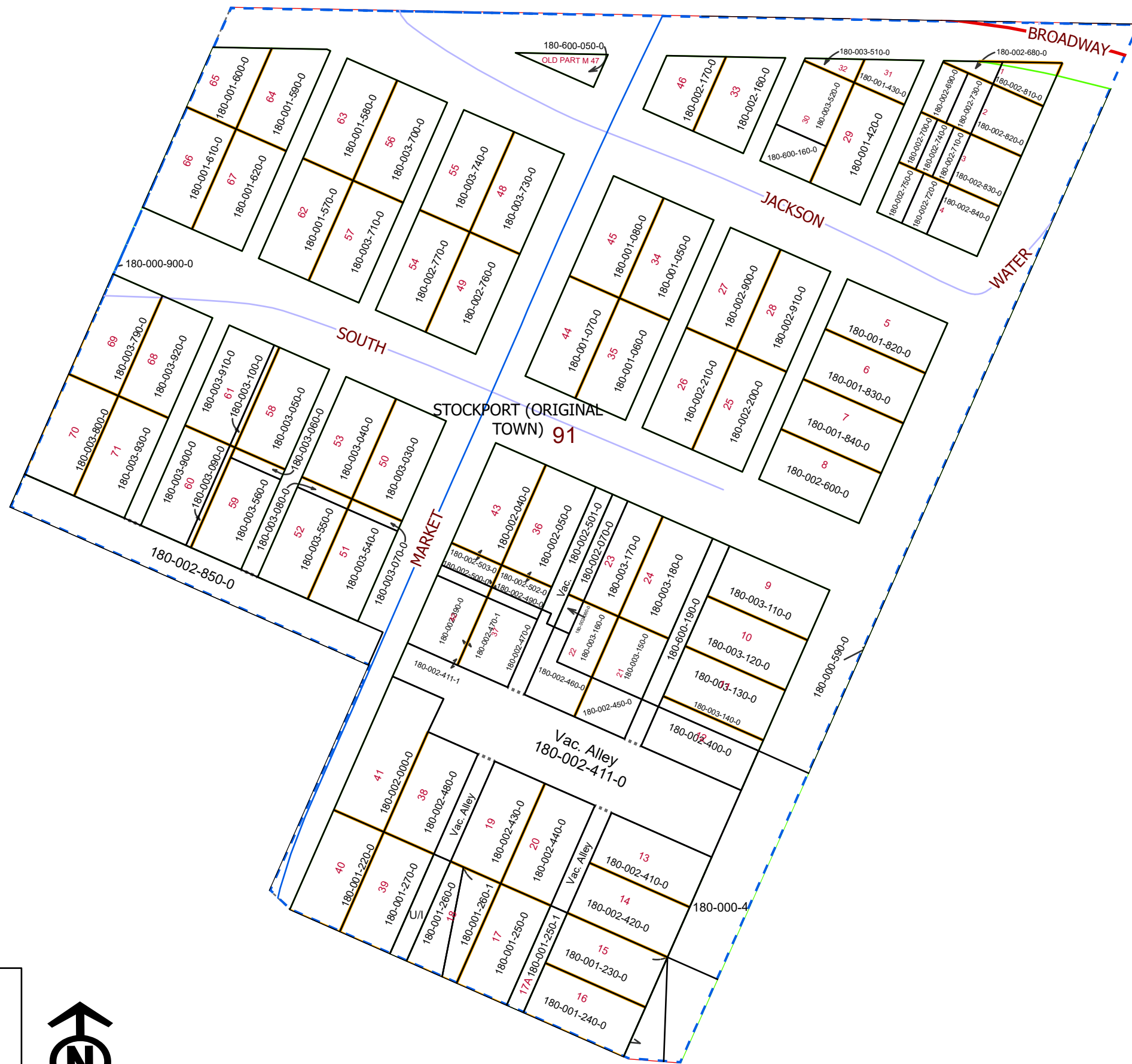

PIN	Owner	LegalDescr	VOL	PAGE
U/I				
180-002-770-0	ALThERR DOUGLAS H & KATHLEEN M	INLOT 54 OLD PART	OR229	1374
180-002-760-0	ALThERR DOUGLAS H & KATHLEEN M	INLOT 49 OLD PART	OR229	1374
180-600-190-0	AUGENSTEIN AUDREY L	LOT 9A VACATED	OR235	5892
180-003-180-0	AUGENSTEIN AUDREY L	INLOT 24 MCMAHAN	OR235	5892
180-003-170-0	AUGENSTEIN AUDREY L	INLOT 23 MCMAHAN	OR235	5892
180-003-160-0	AUGENSTEIN AUDREY L	INLOT 22 MCMAHAN	OR235	5892
180-003-150-0	AUGENSTEIN AUDREY L	INLOT 21 MCMAHAN	OR235	5892
180-003-140-0	AUGENSTEIN AUDREY L	INLOT 12 MCMAHAN	OR235	5892
180-003-130-0	AUGENSTEIN AUDREY L	INLOT 11 MCMAHAN	OR235	5892
180-003-120-0	AUGENSTEIN AUDREY L	INLOT 10 MCMAHAN	OR235	5892
180-003-110-0	AUGENSTEIN AUDREY L	INLOT 9 MCMAHAN &	OR235	5892
180-002-210-0	BALL TERESA M	INLOT 26 OLD PART	OR213	2347
180-002-200-0	BALL TERESA M	INLOT 25 OLD PART	OR213	2347
180-002-170-0	BURCHETT RICHARD L	INLOT 46 OLD PART	OR204	985
180-002-840-0	EVANS CLIFFORD T & THERESA J	INLOT 4 E HALF OLD	OR214	3291
180-002-830-0	EVANS CLIFFORD T & THERESA J	INLOT 3 E HALF OLD	OR214	3291
180-002-820-0	EVANS CLIFFORD T & THERESA J	INLOT 2 E HALF OLD	OR214	3291
180-002-810-0	EVANS CLIFFORD T & THERESA J	INLOT 1 OLD PART E	OR214	3291
180-001-270-0	HOLLAND SONJA L	INLOT 39 BESWICK &	OR167	706
180-001-260-0	HOLLAND SONJA L	INLOT 18 BESWICK &	OR167	706
180-001-220-0	HOLLAND SONJA L	INLOT 40 OLD PART	OR167	706
180-002-160-0	JACOBS LARRY G & MONA S LC-RICHARD L &	INLOT 33 OLD PART	OR34	550
180-003-560-0	JARVIS DAVID A & DAWN R MASON	INLOT 59 OLD PART	OR233	2855
180-003-550-0	JARVIS DAVID A & DAWN R MASON	INLOT 52 OLD PART	OR233	2855
180-003-540-0	JARVIS DAVID A & DAWN R MASON	INLOT 51 OLD PART	OR233	2855
180-002-750-0	JORDAN CECIL M	INLOT 4 OLD PART W	D.V 196	730
180-002-740-0	JORDAN CECIL M	INLOT 3 OLD PART W	D.V 196	730
180-002-730-0	JORDAN CECIL M	INLOT 2 OLD PART W	D.V 196	730
180-002-720-0	JORDAN CECIL M	INLOT 4 OLD PART	D.V 196	730
180-002-710-0	JORDAN CECIL M	INLOT 3 OLD PART	D.V 196	730
180-002-700-0	JORDAN CECIL M	INLOT 3 OLD PART W	D.V 196	730
180-002-690-0	JORDAN CECIL M	INLOT 2 OLD PART W	D.V 196	730
180-002-680-0	JORDAN CECIL M	INLOT 1 OLD PART W	D.V 196	730
180-002-500-0	LOWTHER MICHAEL DAVID JR & ARVA LORRAINE	INLOT 42	OR217	3258
180-002-490-0	LOWTHER MICHAEL DAVID JR & ARVA LORRAINE	INLOT 37	OR217	3258
180-002-480-0	LOWTHER MICHAEL DAVID JR & ARVA LORRAINE	INLOT 38	OR217	3258
180-002-470-0	LOWTHER MICHAEL DAVID JR & ARVA LORRAINE	INLOT 37 MCMAHAN	OR217	3258
180-002-460-0	LOWTHER MICHAEL DAVID JR & ARVA LORRAINE	INLOT 22	OR217	3258
180-002-450-0	LOWTHER MICHAEL DAVID JR & ARVA LORRAINE	INLOT 21	OR217	3258
180-002-440-0	LOWTHER MICHAEL DAVID JR & ARVA LORRAINE	INLOT 20	OR217	3258
180-002-430-0	LOWTHER MICHAEL DAVID JR & ARVA LORRAINE	INLOT 19	OR217	3258
180-002-420-0	LOWTHER MICHAEL DAVID JR & ARVA LORRAINE	INLOT 14	OR217	3258
180-002-411-0	LOWTHER MICHAEL DAVID JR & ARVA LORRAINE	VACATED ALLEY	OR217	3258
180-002-410-0	LOWTHER MICHAEL DAVID JR & ARVA LORRAINE	INLOT 13	OR217	3258
180-002-400-0	LOWTHER MICHAEL DAVID JR & ARVA LORRAINE	INLOT 12 MCMAHAN	OR217	3258
180-002-390-0	LOWTHER MICHAEL DAVID JR & ARVA LORRAINE	INLOT 42	OR217	3258
180-000-450-0	LOWTHER MICHAEL DAVID JR & ARVA LORRAINE	R11 T09 S00 FR 91	OR217	3258
180-001-620-0	MANNING JERYL L & STANLEY E DOBBINS &	INLOT 67 OLD PART	OR129	552
180-001-610-0	MANNING JERYL L & STANLEY E DOBBINS &	INLOT 66 OLD PART	OR129	552
180-001-600-0	MANNING JERYL L & STANLEY E DOBBINS &	INLOT 65 OLD PART	OR129	552
180-001-590-0	MANNING JERYL L & STANLEY E DOBBINS &	INLOT 64 OLD PART	OR129	552
180-001-580-0	MANNING JERYL L & STANLEY E DOBBINS &	INLOT 63 OLD PART	OR129	552
180-001-570-0	MANNING JERYL L & STANLEY E DOBBINS &	INLOT 62 OLD PART	OR129	552
180-002-600-0	MCCONKEY JAMES D & CATHY M	INLOT 8 BESWICK	OR46	364
180-002-503-0	MCDUGAL JAY R & SARAH P	INLOT 42 PART	OR218	2327
180-002-502-0	MCDUGAL JAY R & SARAH P	LOT 37 PART	OR218	2327

Boundaries
Type

- County
- Hidden
- Hydro
- Parcel
- ROW
- Section
- Lot
- <all other values>



08/10/2020

